POINT SEBAGO

A COVE RESORT

ANNIVERSARY 50 YEARS CELEBRATION

A GREAT MAINE VACATION

RESORT | GOLF COURSE | CAMPGROUND

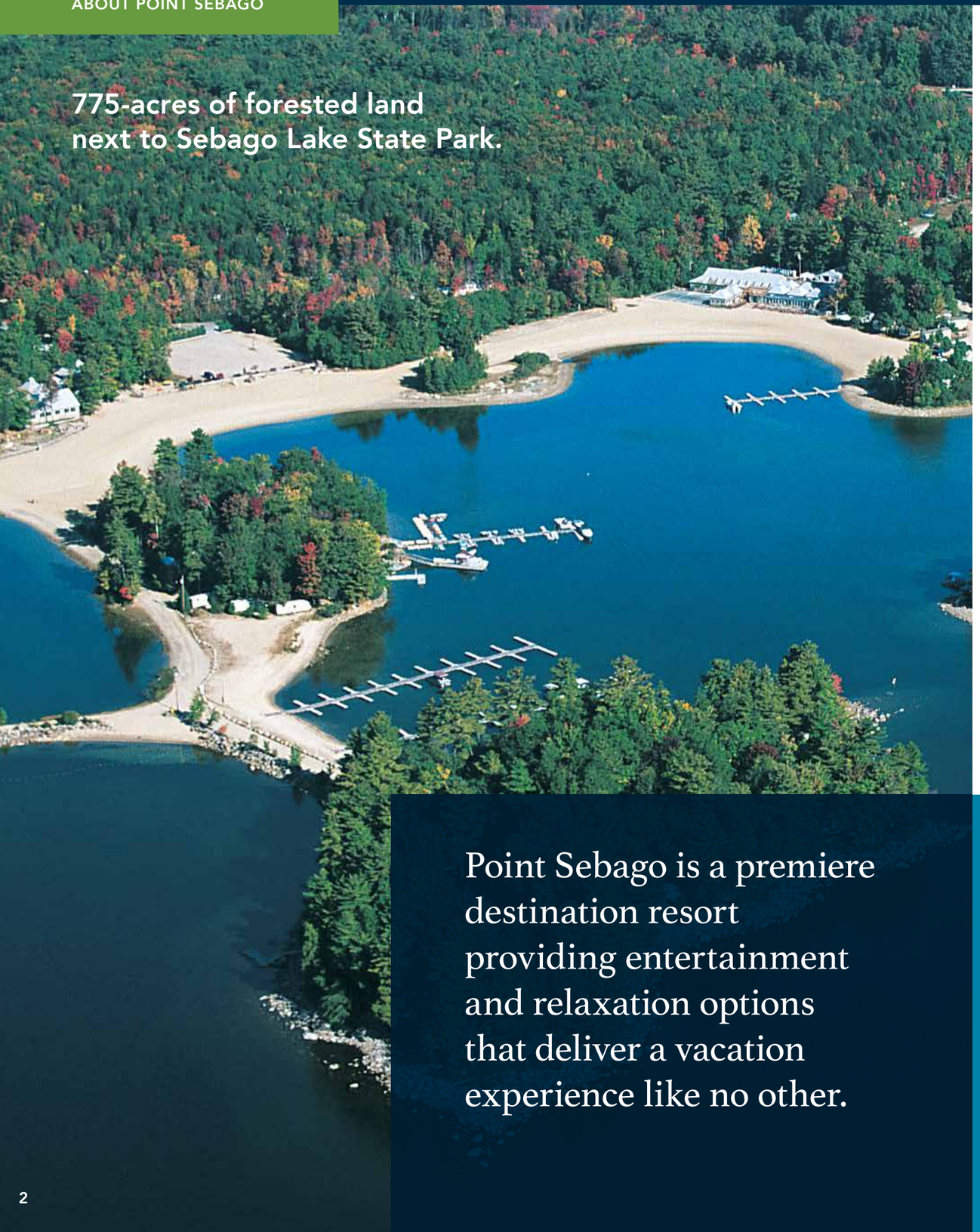

Point Sebago is a premiere destination resort providing entertainment and relaxation options that deliver a vacation experience like no other.

What is Point Sebago?

Featuring over a mile of sandy beach, 775-acres of forested land next to Sebago Lake State Park and a nationally-acclaimed 18-hole championship golf course, Point Sebago is simply the ideal spot to relax. What makes our resort different from others is not only the breathtaking beauty at Point Sebago, but the wide variety of activities and entertainment we offer. But don't just take our word for it, our programming has been nationally-recognized and awarded 5-stars by both Women's Day Magazine and Woodall's Campground Directory.

Stay Here. Play Here.

Each week during the summer, we organize dozens of unique entertainment options for kids and adults, along with plenty of activities for families to enjoy together. Better yet, the vast majority of them are absolutely free for Point Sebago guests.

Next-Level Entertainment

In-house Broadway-style theater schedule? We have it. Talented performers from across the country starring in first-rate theater productions? We have that too. Throw in great DJs and bands and you'd be hard-pressed to find this amount of quality entertainment anywhere else.

Awesome Activities

We take our play time seriously, while also having a blast! We provide over 40 trained activities counselors to play with kids, officiate tournaments and make sure everyone in your family has the time of their life while at Point Sebago.

Sebago Lake

Fun on the Beach

Point Sebago claims nearly a mile of sandy, lifeguard-protected beach on the northern shore of Sebago Lake. Here, you can enjoy laying out in the sun, partaking in volleyball tournaments, playing in the water, or building sand castles with your kids.

Boat Rentals

Rent a boat and hit the lake with your family! We also rent paddle boards and paddle boats. Our fleet of rentals is upgraded every year.

AVAILABLE RENTALS:

- Fishing Boats
- Canoes
- Kayaks
- Paddle Boards
- Powerboats
- Runabout Boats
- Deck Boats
- Pontoon Boats
- Boat Slip Rentals

Bring Your Own Boat

Use our free launch ramp, and pull your boat up to one of our spacious dock slip rentals, complete with power, for the week. Be sure to reserve your slip in advance.

Fishing

Sebago Lake offers some of the best landlocked salmon fishing in the country. In fact, Point Sebago regularly plays host to some of the Northeast's biggest bass fishing championships.

Located on the northern shore of over 45 miles of pristine water, relax on the beach and explore Sebago Lake.

Fun for the whole family

Jam-packed with an abundance of exciting activities, events and shows, Point Sebago creates memories that the whole family will cherish for a lifetime.

Events and Activities Galore

Point Sebago offers a myriad of daily activities and events that are fun for all age groups. Take advantage of our sports courts for activities like volleyball, tennis, horseshoes, bocce ball and more! Families will also enjoy competing in organized fun runs, as well as kayak and canoe races on Lake Sebago.

Fun for Adults

Want some alone-time while on vacation? Whether you're looking for a romantic dinner overlooking the lake, a night of drinks at the comedy club, or just a relaxing round of golf, Point Sebago makes it possible. Since there are free supervised children's camps and activities included, you can rest assured that your kids are not only safe, but having the time of their lives on their own adventures.

Fun for the Kids

A more stimulating and fun-filled vacation for kids would be hard to find. With over 40 trained and caring counselors, kids of all ages will be amazed with what Point Sebago has to offer. From organized camps and activities for younger children, to places for teenagers to hang out, Point Sebago has it all.

NATIONALLY ACCLAIMED 18-HOLE CHAMPIONSHIP

Golf Course

Point Sebago
GOLF RESORT

Hailed as one of the finest golf courses in Maine, Point Sebago's gorgeous 18-hole championship course offers a fantastic day of golf.

Ranging from a challenging 7,002 yards from the back tee to a forgiving 3,200 yards from the forward tee, and situated on 500 acres of spectacular white birch forest, the par 72 course caters to all levels of play. Round after round, it delivers the best golfing experience possible.

Golf practice & learning center

Improve your skill and appreciation of the game by attending golf schools and clinics at our extensive golf practice and learning center.

Features:

- Certified Instructors
- 300-yd. Driving Range
- Short Game Practice
- Putting
- Chipping
- Pitching
- Bunker Play

Golf Packages

One low price for golf, food, and lodging

All golf package rates are per person, per night, based on double occupancy, with a two-night minimum. Restrictions may apply. Maine state sales tax and service charge not included.

*** Unlimited golf based on availability. Second round must be reserved the morning of play.*

All golf packages include:

- Stay in a Cabin, Cottage, or Vacation Home
- Greens Fees - 18 Holes
- Golf Cart - 18 Holes
- Full Breakfast and Nightly Dinner
- Amenities Package which includes linens, coffee maker with coffee, beds made daily

2020 Package Pricing

Midweek	CABIN	COTTAGE	VACATION HOME
May 4 - 21** & Oct. 1 - Oct. 8**	$99	$109	$119
May 25 - June 18** & Sept. 8 - 24**	$109	$119	$129

Weekend	CABIN	COTTAGE	VACATION HOME
May 1 - 3**	$129	$149	$159
May 8 - 10 • Drive for Show, Putt for Dough	$129	$149	$159
May 15 - 17 • Golf Improvement	$149	$169	$179
May 22 - 25 [3 night]	$129	$149	$159
May 29 - June 1, 5 - 7, 12 - 14, 19 - 21	$129	$149	$159
Sept. 4 - 7 [3 night]	$139	$159	$169
Sept. 11 - 13, 18 - 20	$139	$159	$169
Sept. 25 - 27, Oct. 2 - 4 • Adults Only	$139	$159	$169
Oct. 9 - 12 • Golf & Gamble	$109	$129	$139
Oct. 16 - 18**	$109	$129	$139

Stay & Play (No Food)	CABIN	COTTAGE	VACATION HOME
Midweek. June 21 - Sept. 3	$149	-	-
Weekends. July & August [3 night]	$169	-	-

Drive for Show, Putt for Dough

May 8-10

Compete in long drive competitions, chipping shootouts, closest-to-the-pin events, and putting challenges with a grand prize of $5,000.

This weekend also includes:
Unlimited rounds of golf on Friday and Sunday, 18 holes of golf on Saturday with an 8am shotgun start Dinner, and awards ceremony hosted by Point Sebago golf pros.

** This weekend tends to sell out. Book early.*

Golf Improvement Weekend

May 15-17

Stay, play, eat, and get your golf game in perfect shape for the season. Not enough golf? For only $50 more per person, you can get an 18-hole round of golf on Friday and Sunday, and 6 hours of instruction on Saturday, including video swing analysis and lunch at the 19th Hole Pub.

You're also welcome to play after the clinics wrap up on Saturday. For less than the cost of one lesson, you'll be getting half a day's worth of instruction, lunch, and more time on the course.

Golf & Gamble

October 9-12

Golf by day. Gamble by night. Take advantage of an amazing golfing experience during the day, and hit the Sebago Lounge casino at night. This way, you'll be able to golf while the course is at its peak (the course is in the best condition during the Fall foliage) and enjoy all the games of chance when it's too dark to golf anymore. The best part is that all proceeds from the casino games go to Camp Sunshine. If you win big, good for you. If you lose, Camp Sunshine wins.

Golf Clinic Schedule

Regularly scheduled clinics offered June 15 – August 28.

Monday

CLINIC I – PUTTING, FULL SWING INTRO

Junior Clinic I	Ages 6 - 10	9am - 9:45am
Adult Clinic I	Ages 16+	10am - 10:45am
Junior Clinic I	Ages 11 - 15	11 am- 11:45am

Tuesday

CLINIC II – CHIPPING AND PITCH SHOTS

Junior Clinic II	Ages 6 - 10	9am - 9:45am
Adult Clinic II	Ages 16+	10am - 10:45am
Junior Clinic II	Ages 11 - 15	11am - 11:45am

Wednesday

CLINIC III – SHORT GAME AND SCORING

Junior Clinic III	Ages 6 - 10	9am - 9:45am
Adult Clinic III	Ages 16+	10am - 10:45am
Junior Clinic III	Ages 11 - 15	11am - 11:45am

Thursday

CLINIC IV - FULL SWING

Junior Clinic IV	Ages 6 - 10	9am - 9:45am
Adult Clinic IV	Ages 16+	10am - 10:45am
Junior Clinic IV	Ages 11 - 15	11am - 11:45am

Pro Shop

Point Sebago's award-winning Golf Course is a secret gem. The Pro Shop is brimming with the latest golf wear, clubs, and equipment. The Pros can set you up with custom fit or rental clubs so you can sneak in a game while on your vacation.

The 19th Hole Pub

Freshly making all of your favorite fast foods including burgers, sandwiches, snacks, sodas and beer. Call in your order from the 9th Tee Box or sit and relax after your round of golf in the Club House dining and deck area.

Pricing

Junior Individual Clinic $20
Four Day Junior Clinic $60
Adult Individual Clinic $25
Four Day Adult Clinic $80

Clinic Registration

Advanced registration for clinics is highly recommended. Call (207) 558-8041 to register. For all clinics, meet at the Pro Shop using the Route 302 Golf Course entrance.

Golf Rates & Specials

Spring & Fall Open - May 21 & Sept. 28 - Close	Public Weekday	Public Weekend	Resort Weekday	Resort Weekend
18-Holes 6:30am - 2:00pm	$55	$59	$45	$49
18-Holes 2:00pm - 3:52pm	$45	$49	$35	$39
Twilight (After 4pm)	$29	$35	$29	$35
9-Holes Before 8am	$29	$35	$29	$35
9-Holes 11:00am - 3:52pm	$35	$39	$35	$39

Peak Season May 22 - Sept. 27	Public Weekday	Public Weekend	Resort Weekday	Resort Weekend
18-Holes 6:00am - 2:00pm	$75	$85	$65	$75
18-Holes 2:00pm - 3:52pm	$55	$59	$45	$49
Twilight (After 4pm)	$35	$39	$31	$35
Sun & Tues After 2pm Special	$44	$44	$39	$39
9-Holes 6:00am - 7:52am	$40	$44	$39	$43
9-Holes 11:00am - 3:52pm	$42	$44	$41	$43

Club Card

Purchase a Club Card for only $149 and never pay more than $49 every time you golf, no matter what time of day, all season long. If you golf four or more times at Point Sebago, you should own a Club Card.

Double Birdie

Purchase three rounds for only $189. Rounds must be used within 7 days of purchase. Bonus: Double Birdie card holders may purchase unlimited buckets of range balls (small) for $5 each.

Junior Specials

Children Ages 15 & Under:
$45 for 18 holes

Children Ages 16 & 17:
$49 for 18 holes

Children Ages 17 & Under:
$35 for 9 holes (cart included)

Themed Weekends

Scrapbooking Retreat

May 1 - 3

If you love scrapbooking, we have the perfect adults-only weekend getaway for you. Taking place on the shores of Sebago Lake, the scenery is sure to inspire. A consultant will also be on hand to offer instruction and provide assistance. Crop with friends new and old, share ideas and laugh. This will be a weekend of turning your memories into special keepsakes.

Getaway Weekend Packages including activities, food, and Cabin lodging start at $250 per adult.

Weekend Package Only

- 2 Nights Accommodations with Linens
- 5 Buffet Meals w/ Lobster/Beef Buffet on Saturday
- Lunch on Saturday
- 6' of Cropping Space and Tool & Idea Center
- Gift Bag, Games, Door Prizes and More
- Experienced Consultant & Vendor Workshops
- Late Checkout on Sunday (2pm)

Want a vacation without any of the chores?

Try our Getaway Package. We'll do all the work. No cooking, no planning - just loads of fun! It's worth it if you want your vacation to be just that – a vacation.

Memorial Day Weekend

May 22 - 25

Celebrate the extended Memorial Day Weekend and the kick-off to summer season with us! With an idyllic beach, beautiful golf course, a great family restaurant and affordable rates, you've got a perfect spot for a weekend getaway. Choose our Getaway Package and let us do all the work. No cooking, no cleaning — just loads of fun!

Memorial Day Weekend Packages including activities, food, and Cabin lodging start at $300 per adult.

Weekend Lodging Only options (3-nights) start at $174 for a campsite.

Labor Day Weekend

September 4 - 7

Spend Labor Day weekend at Point Sebago for a mini-vacation you won't forget. Your entire family will enjoy fun activities like arts and crafts, karaoke and canoe races, just to name a few. Want to catch some sun to close out the summer? Fine by us! It's the perfect way to spend quality family time and to fill your Labor Day Weekend with cherished memories.

Labor Day Weekend Packages including activities, food, and Cabin lodging start at $355 per adult.

Weekend Lodging Only options (3-nights) start at $234 for a campsite.

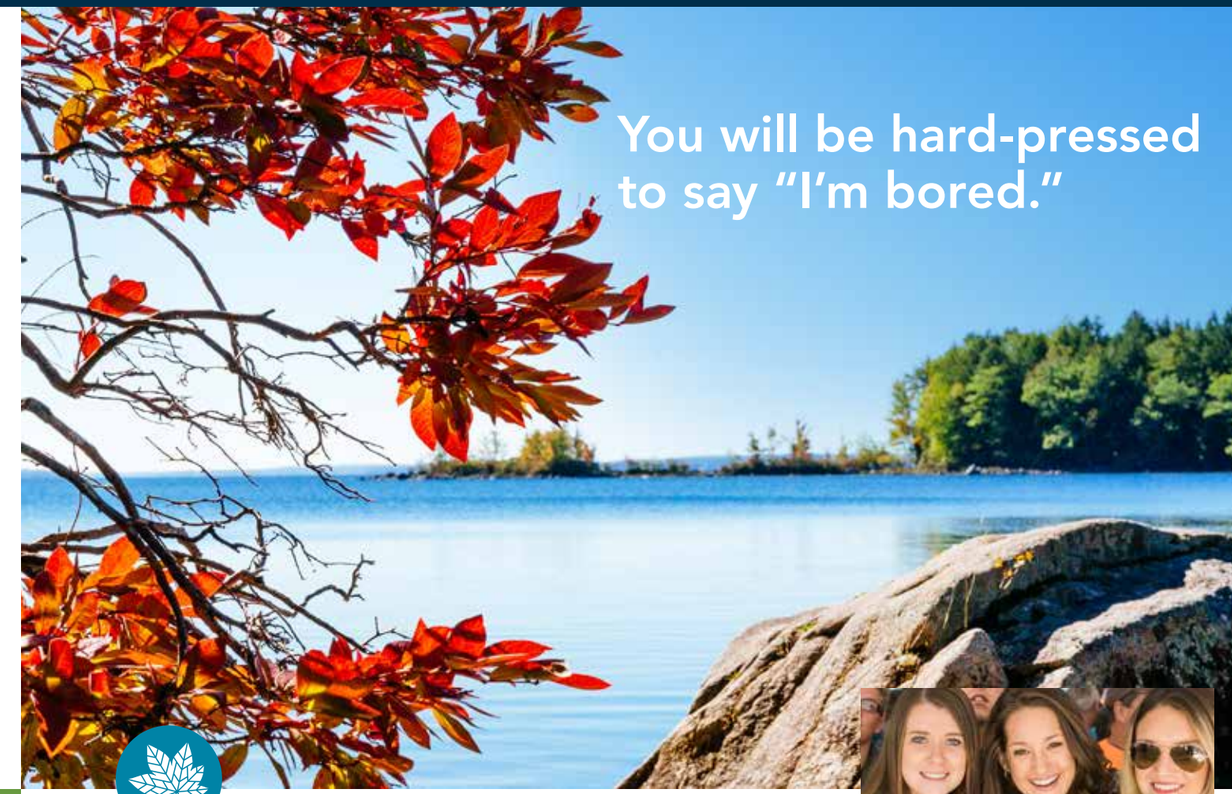

Columbus Day Weekend

October 9 - 12

If you haven't experienced Maine in the Fall, you're missing out! There's nothing like looking at the vibrant colors of the trees reflecting off of Sebago Lake. Bring the family and play tennis, shuffleboard, horseshoes and miniature golf or sit back by a campfire and just enjoy the wonderful fall weather.

As a part of our special Monte Carlo program, the Sebago Lounge is transformed into the Point Sebago Casino where you can join Lady Luck for some high-rolling fun! Along with a program of family activities, we offer poker, blackjack, roulette, auctions, games and more. All proceeds from the Point Sebago Casino and auctions go to benefit Camp Sunshine.

Columbus Day Weekend Packages including activities, food, and Cabin lodging start at $275 per adult.

Weekend Lodging Only options (3-nights) start at $141 for a campsite.

Themed Weekends

Pirates Weekend
June 5 - 7

Ahoy! Pirates Weekend is one of Point Sebago's most popular weekends. Set your sails for a swinging, soggy, swashbuckling good time. Enjoy our Band of Roving Rowdy Pirates, Costume Contests, Golf Cart Parade, and Saturday Night Dance with a chance to unlock the pirate chest filled with Point Sebago prizes! Join us for this family weekend and reconnect with your inner pirate.

All Guests
- 3 Days, 2 Nights Lodging
- Daily Supervised Activities & Nightly Entertainment
- Free Tennis, Shuffleboard, and Horseshoes
- Golf Course Discount

Package Only
- 5 Buffet Meals including a Lobster Dinner
- Treasure Quest Cruise
- Free Mini Golf, 50% Off Non-Powered Boat Rentals

Pirates Weekend Packages including treasure quest cruise, food, and Cabin lodging start at $200 per adult.

Weekend Lodging Only options start at $94.

Reggae Fest Weekend
June 12 - 14

Point Sebago's Reggae Festival Weekend is perfect for families who want to spend a few relaxing days enjoying the beauty of Sebago Lake and while being surrounded by some island-style jams. The Reggae Fest features great music from a variety of national and local bands, food vendors, a beer tent, and activities for the kids to ensure that everyone, regardless of age, has a great time. Reggae Festival tickets are included in the Weekend Package.

Reggae Fest Weekend Packages including festival tickets, food, and Cabin lodging start at $200 per adult.

Weekend Lodging Only options (2-nights) start at $94 for a campsite.

Blues Fest Weekend
June 19 - 21

Blues Fest Weekend is chock-full of tournaments, games, arts and crafts, entertainment, hayrides and more for the whole family. We've also partnered with the Maine Blues Festival, one of the largest Blues festivals in the state, to offer additional events for music lovers of all ages. Enjoy a blues band in the Sebago Lounge on Friday night and access to dozens of bands in nearby Naples all day and night on Saturday. Guests on the Weekend Package receive tickets to the Blues Festival and shuttle service to nearby venues.

Blues Fest Weekend Packages including festival tickets, shuttle, food, and Cabin lodging start at $200 per adult.

Weekend Lodging Only options (2-nights) start at $94 for a campsite.

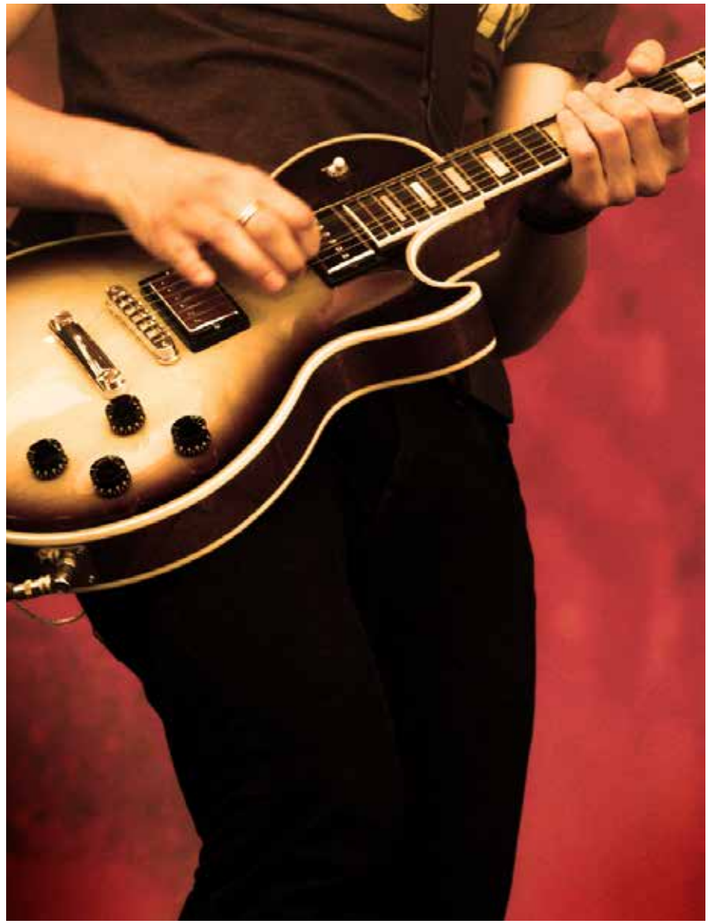

Beach Party Weekend
June 26 - 28

We couldn't think of a better way to celebrate our last Spring Getaway Weekend than with a huge Beach Party! That's right, dust off your hula skirt, turn up the volume on your Jimmy Buffet records, and get ready to limbo. Similar to our other Spring Weekends, Beach Party Weekend has a full schedule of activities and entertainment all of which are geared around the beach, sun, barbeques, and the celebration of Summer! By the way, this weekend tends to book up really quickly, so don't delay... call and book your reservation today.

Beach Party Weekend Packages including activities, food, and Cabin lodging start at $220 per adult.

Weekend Lodging Only options start at $132 for a campsite.

Themed Weekends

NEW

Funk Fest Weekend
September 11 - 13

Time to get funky ya'll. Point Sebago was founded in 1970 and we're throwing it back to that era with a brand new music festival. What can you expect? A healthy serving of funk, a dash of disco, and an overwhelming heap of fun. Headlined by one of New England's best funk bands, Motor Booty Affair, this is definitely going to be a "shake what your momma gave you" kind of party.

Weekend Packages including festival tickets, food, and Cabin lodging start at $200 per adult.

Weekend Lodging Only options (2-nights) start at $94 for a campsite.

Brewfest Weekend
September 25 - 27

ADULTS ONLY (21+)

Join us for our Brew Fest celebration and enjoy the Maine Lakes Brew Fest, a Craft Fair, and a weekend with grand parties and good times aplenty. Sample Maine made beers and wines, browse the Maine artisan craft show, and laugh at the antics of our "native Germans." The Weekend Package includes lodging, food, and tickets to the Brew Fest.

All Guests
- 3 Days, 2 Nights Lodging
- Daily Supervised Activities & Nightly Entertainment
- Free Tennis, Shuffleboard, and Horseshoes
- Golf Course Discount

Package Only
- 5 Buffet Meals including a Lobster Dinner
- Brew Fest Tickets
- Free Mini Golf, 50% Off Non-Powered Boat Rentals

Brewfest Weekend Packages including festival tickets, food, and Cabin lodging start at $240 per adult.

Weekend Lodging Only options start at $116.

NEW

Sebago Spirits Festival Weekend
September 18 - 20

ADULTS ONLY (21+)

Maine is home to some of the finest spirits producers in the world. Join us for a unique tasting event with the Maine Distillers Guild. Interact with the distillers, discover the nuances of tasting, learn when to shake or stir, and participate in demonstrations throughout the day! With live music, some of Maine's tastiest food trucks, and loads of beach games, we hope the toughest decision you'll face will be what to taste next!

Weekend Packages including festival tickets, food, and Cabin lodging start at $200.

Weekend Lodging Only options start at $94.

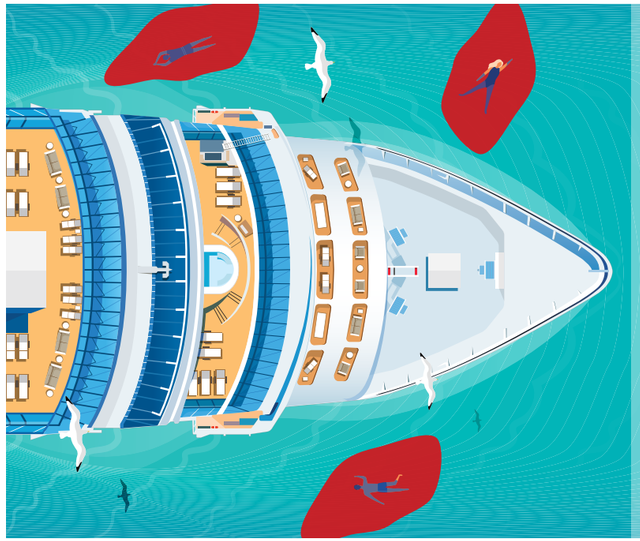

Murder Mystery Weekend
October 2 - 4

ADULTS ONLY (21+)

2020 THEME - The Cruise Line Killer
"In International Waters, No One Can Hear You Scream"

In our Murder Mysteries, there is no separation between you and the actors. Our characters work their way through the room, conversing with you, dining with you, and joking with you. It all seems pretty innocent until someone dies... then those friendly characters become suspects. You will interrogate the suspects, laugh uncontrollably, and decide "Who Dun It."

Murder Mystery Weekend Packages start at $240.

Halloween Weekend
October 16 - 18

Point Sebago welcomes ghosts, goblins and ghouls for the scariest Halloween adventure imaginable. You simply will not believe all that we've planned for you: a Haunted House, "Monster Rock Show," Haunted Hayrides, Pumpkin Carving, Creepy Carnival, Haunted Golf Cart Parade, and plenty of candy for the kids. There's also a Costume Party where everyone gets dressed up. Bring your costumes and your nerve... you never know what is lurking around the next corner at Halloween Weekend.

Halloween Weekend Packages including all Halloween attractions, food, and Cabin lodging start at $240 per adult.

Weekend Lodging Only options start at $116 for a campsite.

Accommodations

Point Sebago features a wide variety of lodging options. For those who love the great outdoors, we offer a camping-style experience with Cabins. But for those looking for more of a "resort" feel, we have that too in Vacation Cottages & Vacation Homes.

It's all about relaxing the way you you want. Enjoy s'mores around the campfire at your Cabin right on the water, or kick back in the indoor comforts of your Vacation Home while overlooking the fairway of the golf course.

Cabins

POPULAR CHOICE

Summer rates starting at $252

Cabins are the most popular lodging option at Point Sebago. It's easy to see why. These 400 sq. foot units sleep up to six people and feature 1-2 bedrooms, a kitchen area, full bathroom, living room with TV, air conditioning, a deck, and an outdoor campfire ring and picnic table right outside the unit. The ways to relax and have fun are endless.

Glamping Tents

BRAND NEW

Summer rates starting at $225

The adventure of camping without sacrificing comfort. Each of our new glamping tents offers a BBQ grill and front deck seating so you can enjoy your morning coffee and relax during the evening on your own. Or, join the other glampers for a fun evening by the group firepit. The conveniently located bath house is nicely appointed with showers and restrooms.

RV & Tent Sites

PET FRIENDLY

Summer rates starting at $68

At Point Sebago, we encourage you to vacation your way. This is why we have over 100 RV and campsites to choose from. Most sites have water and electricity (50 AMP service) and many have septic hookups and cable. Feel free to bring your furry friends, because small pets are allowed at all campsites (but not in most rental units).

A Point Sebago Summer vacation isn't just a room or a site, it's an experience. Staying at Point Sebago entitles you to dozens of world-class amenities, a five-star activities program, and daily entertainment. Most of this is included, free of charge.

All the comforts of home, space for everyone, all in a beautiful Maine setting - from backwoods to beachfront, overlooking the Lake, lodging on the 9th hole, or nestled among towering pines.

Designer Cottages

MODERN DESIGNS

Summer rates starting at $415

Designer Cottages are full of creative, modern, and downright stylish design elements which make them an attractive option for vacationers seeking a temporary home away from home. To be clear, we only have three Designer Cottages and they are in prime locations, so they tend to be booked, but if you get so lucky to find one available, you're in for a real treat.

Vacation Cottages

GREAT LOCATION

Summer rates starting at $291

If you're looking for a cozy spot to unwind, we've got just the place. Vacation Cottages are 600 sq. feet, have 1 - 2 separate bedrooms, living area, dining area, bath and equipped kitchen. Vacation Cottages also have an enclosed sunroom and deck for your enjoyment. Cable TV, bath towels, sheets, pillows and blankets are all provided in these units. All units have air conditioning and some feature 1.5 baths. Vacation Cottages are available both near the beach and close to the Golf Course.

Vacation Homes

MOST SPACIOUS

Summer rates starting at $346

If you're looking for a little more space, these 900 sq. foot 2 bedroom/2 bath, fully-furnished homes are just what you need. Featuring a living room, dining room and a fully equipped kitchen, our Vacation Homes are perfect for hosting friends and family. Located near the Golf Course area of the resort (which is just a quick golf cart ride to the beach) this is the place to be to hit the links or sit back and enjoy the wonderful weather.

Island Lodge

The Island Lodge is a seven bedroom home offering gorgeous views of Sebago Lake and access to all of Point Sebago's amenities and programming.

Surrounded by water on three sides, this luxury home is perfect for large groups or multi-family rentals.

Great for Groups

- Private Point w/ Water Views
- 3 Floors, 4,000 Square Feet
- 7 Bedrooms, 5 Full Bathrooms
- Sleeps 24 (max 16 adults)
- 2 Full Kitchens, 2 Dining Areas
- 2 Living Rooms & 2 Dens

- Wrap-Around Deck
- Outdoor Fire Pit, Gas Grill
- Free Wifi, Laundry Facilities
- Parking For 4 Cars
- Great for Weddings, Reunions, and Business Retreats

Perfect for Golf Groups

Rates starting at $1,496 per night

Peak Summer Season Weeks
7-Night min. (Sunday to Sunday)

Spring & Fall Weekends
3-Night min.

Based on 16 people, plus tax & key deposit, plus refundable security deposit.

Seasonals

The Seasonal Lease program gives RV owners the opportunity to enjoy Point Sebago all season, from May through October. In addition to access to the resort amenities, activities, and entertainment, the Seasonal Lease program offers discounts at various locations throughout Point Sebago.

Make Point Sebago your home away from home for a whole season of vacationing. Seasonal Leases start at an affordable $5,800.

Don't own an RV? Visit www.pointsebago.com to see available Seasonal Sites with units.

Gas Saver

Starting at $815 for a campsite and $1,600 for a Cabin, the Gas Saver program affords guests the chance to stay at Point Sebago for the entire Spring or Fall (select units). That's potentially months of vacation time.

This exciting program gives you the freedom to come and go as you please. Come up only on weekends to take advantage of our extensive activities and entertainment programs or stay the entire time and save some money by not driving back and forth each time. Either way, the Gas Saver program makes a whole lot of sense.

Fourth of July Week
July 4 - 11

Point Sebago celebrates the Fourth of July throughout this week with fireworks (Monday, 7/6), a parade, a patriotic show on the beach, and a coupon book with $200 in savings (with a 7 night stay)! Join us for this celebration-filled week and get more "bang" for your buck.

Family Fun Value Weeks
up to $400 in Savings

The first two and last two weeks of the Summer are a great opportunity to maximize your vacation dollars. Staying with us one of these weeks gives you and your family discounted rates, Family Fun Value coupon books filled with $200 in savings (with a four night stay), and includes 5th & 6th people for free.

FAMILY FUN 1
June 21 - 27 . . . . . 25% Off

FAMILY FUN 2
June 27 - July 4 . . . 10% Off

FAMILY FUN 3
August 22 - 29 . . . 10% Off

FAMILY FUN 4
Aug. 29 - Sept. 4 . . 25% Off

Family Fun Value Books include:

- Two Free Buffet Breakfasts in the Lakeview Restaurant
- Kids Eat Free from the Beach Pavilion Children's Menu *(with purchase of an adult entrée)*
- Four Small Soft Serve Ice Cream Cones
- 50% Off Canoe, Kayak, and Paddleboat Rentals
- 20% Off Coupon for Point Sebago Souvenir Apparel *(one item)*
- 20% Off Select Fall Getaway Weekends
- Two Free Buckets of Balls at the Driving Range
- Free 18-Hole Golf Round *(purchase two 18-hole rounds and get a third 18-hole round for FREE!)*
- Purchase One 9-Hole Round and Receive a 2nd 9-Hole Round Later in the Week FREE *(valid Early Bird or after 1pm)*

Marina

Access to Sebago Lake is a huge part of a Point Sebago vacation, so we've made sure to provide you with as many boating options as possible. You don't have to own a boat to enjoy time on the lake. Stop by the Moose Landing Marina office at Point Sebago and we'll help you get out on the water.

If you'd like to power your own lake exploration, you can rent a canoe, kayak, or stand up paddleboard and enjoy the relative calm of our sheltered cove area.

If the speed and range of a power boat is more your style, try a fishing boat, pontoon, or bowrider for your family tour across the miles of pristine waters.

If you have your own boat, bring it along. You can use our boat launch ramp and rent a powered slip.

2020 Summer Boat Rates

	1 HOUR	2 HOURS	4 HOURS	FULL DAY	WEEKLY
17' Bowrider 90 HP	-	-	$240	$360	$2,195
19' Hurricane 115 HP	-	-	$280	$375	$2,250
19' Hurricane 150 HP	-	-	$300	$400	$2,400
22' Pontoon 90 HP	-	-	$280	$375	$2,250
22' Tritoon 115 HP	-	-	$320	$425	$2,550
24' Pontoon 60 HP	-	-	$240	$360	$2,195
25' Sanpan 115 HP	-	-	$375	$500	$3,000
26' Premier 150 HP	-	-	$320	$425	$2,550
Canoe	$15	$25	$35	$45	$150
Kayak - Single	$20	$30	$50	$60	$150
Kayak - Double	$25	$40	$55	$75	$200
Paddleboard	$25	$40	$55	$75	$200

Beach Pavilion

Lakeview Restaurant

Located right on the beach, the Lakeview Restaurant offers delicious pub-style snacks and meals every day of the week (during the peak Summer season). Also, make sure to take advantage of the daily food and drink specials.

Tiki Bar

Set up right on the beach, the Tiki Bar serves delicious and refreshing drinks and a savory pub menu. Additionally, the Tiki Bar hosts a wide variety of ridiculous, but hilarious events throughout the week and live music on most evenings.

Sunset Lounge (21+)

A great escape for some adults-only time, the Sunset Lounge is a perfect choice for pub fare and your favorite cocktail while catching a sports game, jamming to your favorite song on the jukebox, or playing some pool or darts. Venture to the sunset deck for great lake views and live entertainment several nights a week.

Lounge & Happy Hour

The Sebago Lounge hosts a wide variety of events for families and adults. Daily Happy Hours feature live entertainment, DJ's, and karaoke, you'll be laughing and tapping your feet while you enjoy hors d'oeuvres and drink specials of the day. Happy Hour entertainment Sunday - Friday 3:00pm - 5:00pm in Summer season.

Sebago Square

Sebago Square is the heart of Point Sebago. Home to the General Store, Beach Grill, Arcade, and Guest Hub, the chances are good that, while on vacation, you'll be visiting Sebago Square often.

General Store

Find everything you will need during your vacation stay at our well-supplied, newly-renovated General Store. Get a morning coffee, pastry, or groceries. You can even find fishing gear, fishing licenses, Milfoil stickers, RV supplies, ice, firewood, beverages, beer, and wines. Find a large selection of Point Sebago fashion, beachwear, sweatshirts, tee shirts, and souvenirs to take home.

Beach Grill

Point Sebago's favorite stop for a quick bite or delicious ice cream, the Beach Grill keeps getting better and better every year. Choose from dozens of amazing foods prepared to order and more ice cream flavors than you can shake a stick at. Now you can also get a quick and delicious breakfast on the weekends during the Summer.

Guest Hub

Point Sebago can be a fun-filled and crazy place. We've got hundreds of hours of activities, dozens of entertainment options, and it's all spread out over hundreds of acres. In the past, it's been a challenge to know where to go for what. Now, we've consolidated just about everything into one central location - Guest Hub. Taking the place of the old Activities Office, Guest Hub will be your one stop shop for:

- Activities & Entertainment Schedules
- Activities & Camp Signups
- Equipment Signouts
- Entertainment Tickets
- Rebooking Reservations
- Special Meal Reservations
- Guest Services
- Business Computer, Printer, and Fax Machine

There's so much fun for everyone!

Activities

Looking for a little extra excitement? Do you love the thrill of victory? You've come to the right place. Point Sebago has a wide range of activities that will help you scratch your competitive itch.

Fun Sports

If you're the sporty type, Point Sebago has dozens of tournaments to scratch your competitive itch. Although they're all in good fun, our guests do take these tournaments seriously! Winners can enjoy bragging rights after receiving the coveted, "I Won It!" t-shirt. Sign up and see if you can win one for yourself!

Art, Crafts & Games

Not interested in the adrenaline of a competitive tournament? No problem. Point Sebago offers a wide selection of more relaxed activities like bingo, arts & crafts, scrabble and so much more. Explore your creative or athletic side. It's all up to you.

Sandy Beach

Of course, you can always just soak up the sun on the beach. With over a mile of sand, there's plenty of space to relax. Whatever vacation speed you're looking for, you'll find it at Point Sebago and make sure everyone in your family has the time of their life.

- Spike Ball
- Shuffleboard
- Volleyball
- Soccer
- Pickleball
- Canoe Races
- Mini Golf
- Bocce Ball
- Capture the Flag
- Kan Jam
- Hockey Sauce
- Soccer
- Ping Pong
- Cornhole
- Dodgeball
- Bingo
- Cribbage
- Xbox Challenge
- Painting
- Drawing
- Crafts

Kids Day Camps

At Point Sebago,

we want to make sure your kids make memories that will last a lifetime. That's why we created the Chippy Camp (ages 3-6) and Discovery Camp (ages 6-9) programs. These two camps provide your children with hours of entertainment as they stay active throughout the day and make new friends.

Counselors lead kids from one activity to the next while they play games, make crafts and explore the wonderful nature of Point Sebago. Rest assured that your children are having the time of their life while you can also relax and have some vacation of your own.

- Arts and Crafts
- Games
- Nature Exploration
- Themed Activities

Kids Evening Camp Program

When parents

are looking for a night of entertainment together at the Sebago Lounge, Sunset Lounge, Tiki Bar or just around their campfire, their kids (3-9) can be having a blast at Chippy's Playhouse.

Children enjoy being with the Activities Counselors in the Playhouse, watching movies and playing games while parents take a few hours to enjoy their vacation together. To make this easy, the Playhouse Program is specially designed to mirror the same hours of the adult entertainment occurring that night.

Please keep in mind that parents should remain on Point Sebago's property at all times while their children are signed up for Chippy Camp, Discovery Camp or while in Chippy's Playhouse. For more information, or to sign your child up for any of these programs, visit Guest Hub.

Free!

Day Camps

These camps are popular and fill up quickly each week, so don't wait!

You can sign your kids up for camp each day, or in advance at Guest Hub on Sebago Square. Parents should pre-register their kids for the morning (9am-noon) and afternoon (1pm-4pm) camps.

Children can be signed in for the morning and/or afternoon camps, but should be picked up by a parent for lunch at noon each day. If you didn't make it to sign ups on time, no problem. You can still check with Guest Hub to see if a camp is taking any more kids during that session. If you know where the camp for your child's age already is, then you can sign in directly with the counselor if there is still room. Trust us, your kids are going to love it!

"I WON IT!" T-SHIRTS

The "I Won It!" T-Shirt has been a coveted prize at Point Sebago for decades. Each year features a uniquely designed shirt which you can only get by winning T-Shirt events. So start training now to give yourself that competitive edge and try to join the prestigious tradition of the "I Won It!" T-Shirt.

TOURNEY RULES

Point Sebago is a pretty competitive place. In order to keep everything fair, we make sure that all of our tournaments adhere to a strict set of rules. If you'd like a copy of the rule sheet, you can get one at the Guest Hub in Sebago Square.

Saturday

Every day is an adventure with our Kids Camps for ages 3-6 and 6-9. Sign your child in for our morning (9am - 12pm) or afternoon (1pm - 4pm) sessions.

Space is limited and some restrictions do apply, but head on down to Guest Hub in Sebago Square for details and to sign up!

3 - 9 YEAR OLDS

4PM - 5PM	Kid's Movie Time	Sign Up @ Guest Hub

9 - 11 YEAR OLDS

9AM	Shuffleboard	Sports Center
10AM	Capture the Flag	Grey Road Beach
11AM	Washer Toss	Grey Road Beach
1PM	Cornhole	Grey Road Beach
2PM	Dodgeball	Sports Center
4PM	Buoy Bat	Mini Golf Beach

12 - 14 YEAR OLDS

9AM	Cornhole	Grey Road Beach
10AM	Dodgeball	Sports Center
11AM	Spikeball	Mini Golf Beach
1PM	Shuffleboard	Sports Center
2PM	Capture the Flag	Grey Road Beach
3PM	Washer Toss	Grey Road Beach
4PM	Flag Football	Mini Golf Beach

15 - 17 YEAR OLDS

10AM	Kubb™ Game	Mini Golf Beach
11AM	Volleyball Game	Sports Center
2PM	Washer Toss	Grey Road Beach
3PM	Shuffleboard	Sports Center
4PM	Cornhole	Grey Road Beach
$ 7PM - 9PM	Bingo, 16+	Grove Pavilion

ADULTS (18+)

9AM	Horseshoes	Sports Center
10AM	Kubb™ Game	Mini Golf Beach
11AM	Volleyball Game	Sports Center
1PM	Pickleball	Sports Center
2PM	Shuffleboard	Sports Center
$ 7PM - 9PM	Bingo	Grove Pavilion

ENTERTAINMENT

8PM - 10PM	Tiki Bar Entertainment	Tiki Bar Stage

Entertainment

At Point Sebago we are all about fun! And we serve it daily with nearly non-stop entertainment for all ages during your vacation.

Our Character Shows, featuring the Kampamania Kids, are a huge hit for families with young ones. Kids love our Maine mascots, Chippy the Chipmunk, Rocky the Raccoon, Stinky the Skunk, Squeaky the Squirrel, and Mortimer the Moose.

While the kids are entertained, parents will find things that will tickle their funny bones as well. You may choose to rock out with some of New England's top dance bands and DJ's, enjoy our Happy Hours with entertainment, dance at the Beach Party, be a star at Karaoke, or kick back for acoustic music at the Tiki Bar.

Point Sebago produces top quality, Broadway-style shows for families and adults alike.

In 2020, our productions will include Rock of Ages and Footloose along with "Alice in UV Wonderland," a show being custom-created for Point Sebago.

In addition to some local cast members, many of our talented entertainment staff come from all over the country. These young adults are chosen from over 1,000 auditioners attending Summerstock Theater auditions in New York City. Many have gone on to work on Broadway, national tours, television, and movies.

MINI GOLF
at the Game Center

FREE

Activities Schedule is valid 6/28 - 8/28, 2020

ICON KEY "I Won It!" T-shirt Event $ Fee

RITA'S ARTS & CRAFTS

Sun too hot, raining, or just tired of winning volleyball? Head down to the Grove Pavilion and work on some Arts & Crafts with Rita. Every day you have the option of painting ceramic pottery or choosing one of the other fun crafts such as tie-dye t-shirts, teddy bear building, bird houses, and all kinds of other creative ideas.

GOLF CART RENTALS

at the Welcome Center

$65 per day
$400 per week

Daily and weekly rentals available. Must be 21+ with a valid driver's license to operate. You must reserve these early... there are only a limited number available.

Sunday

Every day is an adventure with our Kids Camps for ages 3-6 and 6-9. Sign your child in for our morning (9am - 12pm) or afternoon (1pm - 4pm) sessions.

Space is limited and some restrictions do apply, but head on down to Guest Hub in Sebago Square for details and to sign up!

3 - 9 YEAR OLDS

4PM - 5PM	Kids Movie Time	Sign Up @ Guest Hub
6:45PM - 10:30PM	Chippy's Playhouse	Sign Up @ Guest Hub

6 - 8 YEAR OLDS

11AM	Parent / Child Cornhole Tourney (day 1/2)	Grey Road Beach

9 - 11 YEAR OLDS

10AM	Parent / Child Washer Toss Tourney (day 1/2)	Grey Road Beach
11AM	Buoy Bat	Mini Golf Beach
2PM	Flag Football	Mini Golf Beach
3PM	Cornhole Tourney	Grey Road Beach
4PM	Sabakiball	Chippy's Pavilion

12 - 14 YEAR OLDS

9AM	Parent / Child Cornhole Tourney (day 1/2)	Grey Road Beach
11AM	Dodgeball	Sports Center
1PM	Hockey Sauce™ Tourney	Chippy's Pavilion
2PM	Shuffleboard Tourney	Sports Center
4PM	Around the World Tourney	Sports Center

15 - 17 YEAR OLDS

10AM	Pickleball Tourney	Sports Center
11AM	Ringer Challenge	Sports Center
1PM	3 vs 3 Basketball Tourney (day 1/2)	Sports Center
2PM	Parent / Daughter Canoe Race	Grove Tent
2:30PM	Parent / Son Canoe Race	Grove Tent
$ 7PM - 9PM	Bingo, 16+	Grove Pavilion

ADULTS (18+)

9AM	Men's Singles Horseshoes Tourney (day 1/2)	Sports Center
9AM	Ladies Doubles Washer Toss Tourney (day 1/2)	Grey Road Beach
10AM	Ladies Singles Horseshoes Tourney	Sports Center
10AM	Men's Doubles Shuffleboard Tourney	Sports Center
11AM	Ladies Singles Shuffleboard Tourney (day 1/2)	Sports Center
11AM	Men's Singles Washer Toss Tourney (day 1/2)	Grey Road Beach

ADULTS (18+)

1PM	Mixed Doubles Cornhole Tourney (day 1/2)	Grey Road Beach
2PM	Ladies Singles Washer Toss Tourney (day 1/2)	Grey Road Beach
2PM	Name That Tune	Tiki Bar Stage
3PM - 5PM	Happy Hour, 21+	Sebago Lounge
5PM	Ladies Ping Pong Tourney	Game Center
6PM	Pool Tourney, 21+ *[small fee]*	Sunset Lounge
$ 7PM - 9PM	Bingo	Grove Pavilion

ALL AGES

8AM	Non-Denominational Church Service	Grove Tent
$ 9AM - 2:30PM	Rita's Arts & Crafts - Ceramics	Grove Pavilion
1PM	Family Double Dare (day 1/2)	Sign Up @ Guest Hub
2PM	First-Time Guest Meet & Greet	Guest Hub
4:30PM	Family Hayride w/ Chippy	Sign Up @ Guest Hub
5PM	Family Hayride w/ Chippy	Sign Up @ Guest Hub
5:30PM	Family Hayride	Sign Up @ Guest Hub
5:30PM	Family Floor Hockey	Chippy's Pavilion

ENTERTAINMENT

3PM - 5PM	Happy Hour, 21+ with Live Music	Sebago Lounge
6PM	Chippy & The Gang's Welcome Show	Tickets @ Guest Hub
8PM - 10PM	Dance Party w/ Flamin' Raymond & Sizzlin' Susan	Sebago Lounge
8PM - 10PM	Tiki Bar Entertainment	Tiki Bar Stage

Activities Schedule is valid 6/28 - 8/28, 2020

ICON KEY "I Won It!" T-shirt Event $ Fee

CHIPPY & THE GANG'S WELCOME SHOW

Join Chippy & the Gang for this super suppertime show packed with song, dance & laughter. Chippy, Rocky, Stinky, Squeaky, Mortimer, Mili and the Kampamania Kids are waiting for you to arrive so they can start your vacation off right. Dine on our pizza buffet as these characters fill your hearts with cheer.

FIRST-TIME GUEST MEET & GREET

Brand new to Point Sebago? We know this place can be a little crazy, mostly because we designed it that way. Join us at 2:00pm on Sunday at Guest Hub and one of our Managers will answer any questions you may have.

BROADWAY DANCE

Each morning in the Sebago Lounge, kids can learn the choreography to their favorite Broadway musical. Taught by trained dancers from across the country, Broadway Dance meets four times during the week, and then performs their well-rehearsed work at the Talent Show on Thursday night.

KIDZ KARAOKE

It wouldn't be Point Sebago if we didn't give everyone an equal opportunity to shout some tunes into a microphone. 9-11 Year Olds get their chance on Monday afternoon on the Outdoor Grove Stage.

CARNIVAL

Come on down and clown around with Chippy & the Gang at the Point Sebago Carnival with food, fun, face painting, games of skill, and more.

Meet Chippy & The Gang at 7:00pm.

Monday

Every day is an adventure with our Kids Camps for ages 3-6 and 6-9. Sign your child in for our morning (9am - 12pm) or afternoon (1pm - 4pm) sessions.

Space is limited and some restrictions do apply, but head on down to Guest Hub in Sebago Square for details and to sign up!

1 - 4 YEAR OLDS

	8:15AM	Parent / Child Movin' & Groovin'	Chippy's Pavilion

3 - 9 YEAR OLDS

	4PM - 5PM	Kids Movie Time	Sign Up @ Guest Hub
	8PM - 11PM	Chippy's Playhouse	Sign Up @ Guest Hub

6 - 8 YEAR OLDS

👕	11AM	Parent / Child Cornhole FINALS	Grey Road Beach

9 - 11 YEAR OLDS

	9AM - 10AM	Broadway Dance (day 1/4)	Sebago Lounge
👕	10AM	Parent / Child Washer Toss Tourney FINALS	Grey Road Beach
👕	1PM	Shuffleboard Tourney	Sports Center
	3PM	Dodgeball	Sports Center
	3PM - 4PM	Kidz Karaoke	Grove Tent Outdoor Stage
👕	4PM	Around the World Tourney	Sports Center

12 - 14 YEAR OLDS

👕	9AM	Parent / Child Cornhole Tourney FINALS	Grey Road Beach
	10AM - 11AM	Broadway Dance (day 1/4)	Sebago Lounge
	11AM	Floor Hockey	Chippy's Pavilion
👕	2PM	Pickleball Tourney (day 1/2)	Sports Center
👕	3PM	Playstation Challenge	Game Center
	4PM	Sabakiball	Chippy's Pavilion
	5PM	Kickball	Grey Road Beach

15 - 17 YEAR OLDS

	8AM	Bootcamp Fitness	Main Beach
	10AM - 11AM	Broadway Dance (day 1/4)	Sebago Lounge
	10AM	Flag Football	Mini Golf Beach
👕	11AM	Pickleball Tourney	Sports Center
👕	1PM	3 vs. 3 Basketball Tourney FINALS	Sports Center
👕	1PM	Kayak Races	Grove Tent
$	3PM - 5PM	Bingo, 16+	Grove Pavilion
👕	3PM	Doubles Kan Jam Tourney	Grey Road Beach

15 - 17 YEAR OLDS

👕	4PM	Cornhole Tourney (day 1/2)	Grey Road Beach
👕	5PM	Horseshoe Tourney	Sports Center

ADULTS (18+)

	8AM	Bootcamp Fitness	Main Beach
👕	9AM	Ladies Doubles Washer Toss Tourney FINALS	Grey Road Beach
👕	9AM	Men's Singles Horseshoes Tourney FINALS	Sports Center
👕	10AM	Men's Ping Pong Tourney	Game Center
👕	11AM	Ladies Singles Shuffleboard Tourney FINALS	Sports Center
👕	11AM	Men's Singles Washer Toss Tourney FINALS	Grey Road Beach
	12PM - 2PM	Open Doubles Pickleball Play	Sports Center
👕	1PM	Giant Yard Pong Tourney (day 1/2)	Grey Road Beach
👕	1PM	Mixed Doubles Cornhole Tourney FINALS	Grey Road Beach
👕	2PM	Ladies Singles Washer Toss Tourney FINALS	Grey Road Beach
👕	2PM	Stein Hoisting Contest space is limited, sign up at Guest Hub	Tiki Bar Stage
👕	2PM	Doubles Canoe Races (Men, Ladies, and Mixed)	Grove Tent
$	3PM - 5PM	Bingo	Grove Pavilion
	3PM - 5PM	Happy Hour, 21+	Sebago Lounge
👕	5PM	Mixed Doubles Bocce Ball Tourney (day 1/4)	Tot Lot Beach
$	5PM	9-Hole Golf Scramble sign up by noon - call (207) 558-8040	Pro Shop
👕	9PM - 10:30PM	Cove Game Night, 21+	Sebago Lounge

ALL AGES

$	9AM - 2:30PM	Rita's Arts & Crafts - Teddy Building & Ceramics	Grove Pavilion
👕	1PM	Family Double Dare FINALS	Tot Lot Beach
	4:30PM	Family Hayride w/ Mili	Sign Up @ Guest Hub
	5PM	Family Hayride w/ Mili	Sign Up @ Guest Hub
	5:30PM	Family Hayride	Sign Up @ Guest Hub
$	6:30PM - 9PM	Point Sebago's Carnival	Grove Tent

ENTERTAINMENT

	3PM - 5PM	Happy Hour, 21+ with Live Music	Sebago Lounge
	3PM - 4PM	Kidz Karaoke	Grove Tent Outdoor Stage
$	6:30PM - 9PM	Point Sebago's Carnival	Grove Tent
	7PM	Meet Chippy & The Gang	Grove Tent Area
	7PM	Live Band	Beach Stage
	9:26PM	Fireworks	The Sky

Activities Schedule is valid 6/28 - 8/28, 2020

ICON KEY 👕 "I Won It!" T-shirt Event $ Fee

BOOTCAMP FITNESS

Start your morning on our beautiful beach with a fitness challenge. Professional trainers will guide you through a circuit of exercises which will have you sweating in no time. Bring a water bottle and beach towel. Offered Mon, Wed, and Fri.

OPEN DOUBLES PICKLEBALL PLAY

Are you an avid Pickleball enthusiast? Do you find yourself wanting to play more doubles matches throughout the week, but don't know any other couples or groups to play with? Well we are now blocking off 2, 2-hour time periods throughout the week to help our guests (Adults 18+) meet other Pickleballers who may be looking to either practice for the Tuesday tournament or get some more games in on a weekly basis.

50TH ANNIVERSARY BAND & FIREWORKS

In case you didn't hear, Point Sebago is celebrating our 50th Anniversary this year. And how are we going to celebrate, you ask? We're going to blow stuff up in the sky. Colorful stuff. But before that, we're going to have an amazing band playing out on the beach. Live music and fireworks sound like a heck of a party to us.

COMEDY CLUB

Laugh the night away in the Sebago Lounge to some of Boston's best stand up comics. Cover Charge. 21+

Tickets Available Online and at Guest Hub

ALICE IN UV WONDERLAND

** FREE SHOW **

This is going to be weird... in a good way. Everyone knows the classic tale of Alice in Wonderland, but almost no one has seen it performed in a rock-and-roll style under ultraviolet lights.

Tuesday

Every day is an adventure with our Kids Camps for ages 3-6 and 6-9. Sign your child in for our morning (9am - 12pm) or afternoon (1pm - 4pm) sessions.

Space is limited and some restrictions do apply, but head on down to Guest Hub in Sebago Square for details and to sign up!

1 - 4 YEAR OLDS

	8:15AM	Parent / Child Rainbow Adventures	Chippy's Pavilion

3 - 9 YEAR OLDS

	4PM - 5PM	Kids Movie Time	Sign Up @ Guest Hub
	6:45PM - 10:30PM	Chippy's Playhouse	Sign Up @ Guest Hub

6 - 8 YEAR OLDS

👕	1PM	Parent / Child Olympiad	Mini Golf Beach

9 - 11 YEAR OLDS

	9AM - 10AM	Broadway Dance (day 2/4)	Sebago Lounge
👕	9AM	Parent / Child Cornhole Tourney (day 1/2)	Grey Road Beach
	10AM	Flag Football	Mini Golf Beach
👕	11AM	Doubles Kan Jam Tourney	Grey Road Beach
👕	1PM	Xbox Challenge	Game Center
👕	2PM	Olympiad	Mini Golf Beach
👕	3PM	Hockey Sauce Tourney	Chippy's Pavilion
👕	3PM	Ice Ball Tourney *[small fee]*	Rocky's Rockin' Arcade
👕	4PM	Scavenger Hunt	Sebago Square

12 - 14 YEAR OLDS

	10AM - 11AM	Broadway Dance (day 2/4)	Sebago Lounge
👕	10AM	Parent / Child Shuffleboard Tourney (day 1/2)	Sports Center
👕	1PM	Parent / Daughter Canoe Race	Grove Tent
👕	1:30 PM	Parent / Son Canoe Race	Grove Tent
👕	2PM	Pickleball Tourney FINALS	Sports Center
	3PM	Doubles Pole-ish Horseshoes	Grey Road Beach
👕	4PM	Scavenger Hunt	Sebago Square
	5PM	Capture the Flag	Grey Road Beach
👕	9:30 PM	Teen Idol	Grove Pavilion

15 - 17 YEAR OLDS

	8AM	Zumba® Fitness	Chippy's Pavilion
👕	9AM	Around the World Tourney	Sports Center
	10AM - 11AM	Broadway Dance (day 2/4)	Sebago Lounge

Activities Schedule is valid 6/28 - 8/28, 2020

15 - 17 YEAR OLDS

👕	10:30AM	Volleyball Tourney (day 1/4)	Sports Center
👕	1PM	Shuffleboard Tourney	Sports Center
👕	2PM	Doubles Bocce Ball Tourney (day 1/2)	Tot Lot Beach
$	3PM - 5PM	Bingo, 16+	Grove Pavilion
👕	4PM	Cornhole Tourney FINALS	Grey Road Beach
👕	5PM	Hockey Sauce™ Tourney	Chippy's Pavilion
$	6:30PM	Paint Class	Sign Up @ Guest Hub
👕	9:30PM	Teen Idol	Grove Pavilion

ADULTS (18+)

	8AM	Zumba® Fitness	Chippy's Pavilion
👕	9AM	Doubles Pickleball Tourney	Sports Center
👕	10:30AM	Volleyball Tourney (day 1/4)	Sports Center
👕	11AM	Doubles PaddleZLAM!™ Tourney (day 1/ 2)	Grey Road Beach
👕	1PM	Giant Yard Pong Tourney FINALS	Grey Road Beach
👕	1PM	Doubles Kan Jam Tourney	Grey Road Beach
👕	2PM	Mixed Doubles Washer Toss Tourney (day 1/2)	Grey Road Beach
👕	2PM	Tiki Trivia	Tiki Bar Stage
$	3PM - 5PM	Bingo	Grove Pavilion
👕	3PM - 5PM	Happy Hour, 21+ with Beer Pong	Sebago Lounge
👕	5PM	Mixed Doubles Bocce Ball Tourney (day 2/4)	Tot Lot Beach
$	6:30PM	Paint Class	Sign Up @ Guest Hub

ALL AGES

$	9AM - 2:30PM	Rita's Arts & Crafts - Tie Dye & Ceramics	Grove Pavilion
	4:30 PM	Family Hayride w/ Squeaky	Sign Up @ Guest Hub
	5PM	Family Hayride w/ Squeaky	Sign Up @ Guest Hub
	5:30 PM	Family Hayride	Sign Up @ Guest Hub

ENTERTAINMENT

	8PM	Alice in UV Wonderland	Grove Pavilion
$	9PM	Comedy Club, 21+	Tickets @ Guest Hub
👕	9:30PM	Teen Idol	Grove Pavilion

ICON KEY 👕 "I Won It!" T-shirt Event $ Fee

PAINT NIGHT

Enjoy an evening creating your own work of art. Our instructor will guide you through the satisfying process of starting with a blank canvas and ending with a custom painting.

Fee includes canvas, paint, and use of brushes. Class is limited, so sign up in advance at Guest Hub. Ages 15+

PADDLEZLAM!™

PaddleZLAM!™ is a new, competitive game that will test your hand-eye coordination, communication skills, as well as your mental awareness. This hybrid combo of Pickleball and Kan Jam will have participants competing in 2 vs 2 style matches. Created in New York by a loyal Point Sebago guest, this game will no doubt become an instant classic in our activities program.

TEEN IDOL

Live your rockstar dreams on the Point Sebago stage. You know the formula... singers sing, judges judge, winners win, t-shirts are awarded.

MOVIN' & GROOVIN'

This is an active movement class that encourages parent/child bonding through activities such as singing, finger plays, interactive games, and parachute play with the use of props to encourage active participation.

ROCK OF AGES THE MUSICAL

Rock of Ages is a big, energetic tribute to classic rock, set to over-the-top ballads and fierce guitar riffing, to the gritty glamour and rough energy of the Sunset Strip. This jukebox musical features '80s hits such as "We Built this City", "I Wanna Rock", and "Don't Stop Believin'" This stage production also features Point Sebago's first live band on stage during the show. Show time has changed so make sure to arrive on time.

Doors will open at 6:30pm and the show will start promptly at 7:30pm. Recommended for ages 13+

Wednesday

Every day is an adventure with our Kids Camps for ages 3-6 and 6-9. Sign your child in for our morning (9am - 12pm) or afternoon (1pm - 4pm) sessions.

Space is limited and some restrictions do apply, but head on down to Guest Hub in Sebago Square for details and to sign up!

1 - 4 YEAR OLDS

8:15AM	Parent / Child Movin' & Groovin'	Sign Up @ Guest Hub

3 - 9 YEAR OLDS

4PM - 5PM	Kids Movie Time	Sign Up @ Guest Hub
6:45PM - 10:30PM	Chippy's Playhouse	Sign Up @ Guest Hub

6 - 8 YEAR OLDS

9AM	Super Hero Fitness Training	Beach Stage
11AM	Parent / Child Team PinBlitz	Chippy's Pavilion

9 - 11 YEAR OLDS

	9AM	Parent / Child Cornhole Tourney FINALS	Grey Road Beach
	9AM - 10AM	Broadway Dance (day 3/4)	Sebago Lounge
	10AM	"Rollors" Game	Mini Golf Beach
	11AM	Floor Hockey	Chippy's Pavilion
✓	1PM	Parent / Daughter Canoe Race	Grove Tent
✓	1:30PM	Parent / Son Canoe Race	Grove Tent
✓	3PM	Washer Toss Tourney	Grey Road Beach
	5PM	Capture the Flag	Grey Road Beach

12 - 14 YEAR OLDS

	8AM	2-Mile Fun Run	Meet @ Sebago Square
✓	10AM	Parent / Child Shuffleboard Tourney FINALS	Sports Center
	10AM - 11AM	Broadway Dance (day 3/4)	Sebago Lounge
	1PM	Team PinBlitz	Chippy's Pavilion
✓	2PM	Ping Pong Tourney	Game Center
✓	3PM	Xbox Challenge	Game Center
✓	4PM	Washer Toss Tourney	Grey Road Beach
	5PM	Beach Lacrosse	Mini Golf Beach

15 - 17 YEAR OLDS

	8AM	2-Mile Fun Run	Meet @ Sebago Square
	8AM	Bootcamp Fitness	Main Beach
✓	9AM	Doubles PaddleZLAM!™ Tourney (day 1/2)	Grey Road Beach
	10AM - 11AM	Broadway Dance (day 3/4)	Sebago Lounge

Activities Schedule is valid 6/28 - 8/28, 2020

15 - 17 YEAR OLDS

✓	10:30AM	Volleyball Tourney (day 2/4)	Sports Center
✓	1PM	Parent / Child Cornhole Tourney (day 1/2)	Grey Road Beach
✓	2PM	Doubles Bocce Ball Tourney FINALS	Tot Lot Beach
$	3PM - 5PM	Bingo, 16+	Grove Pavilion
	3PM	Dodgeball	Sports Center
	4PM	Floor Hockey	Chippy's Pavilion

ADULTS (18+)

	8AM	2-Mile Fun Run	Meet @ Sebago Square
	8AM	Bootcamp Fitness	Main Beach
✓	9AM	Men's Singles Shuffleboard Tourney	Sports Center
✓	10AM	Men's Doubles Washer Toss Tourney (day 1/2)	Grey Road Beach
✓	10:30AM	Volleyball Tourney (day 2/4)	Sports Center
✓	11AM	Doubles PaddleZLAM!™ Tourney FINALS	Grey Road Beach
✓	1PM	Bunco	Patio Tent
✓	1PM	Mixed Doubles Washer Toss Tourney FINALS	Grey Road Beach
✓	2PM	Doubles Pole-ish Horseshoes Tourney	Grey Road Beach
✓	2PM	Name That Tune	Tiki Bar Stage
$	3PM - 5PM	Bingo	Grove Pavilion
	3PM - 5PM	Happy Hour, 21+	Sebago Lounge
✓	5PM	Mixed Doubles Bocce Ball Tourney (day 3/4)	Tot Lot Beach

ALL AGES

$	9AM - 2:30PM	Rita's Arts & Crafts - Tie Dye & Ceramics	Grove Pavilion
	9AM - 3PM	Sebago Marketplace	Sebago Square
	4:30PM	Family Hayride w/ Rocky	Sign Up @ Guest Hub
	5PM	Family Hayride w/ Rocky	Sign Up @ Guest Hub
	5:30PM	Family Hayride	Sign Up @ Guest Hub
	6PM	Family Softball	Softball Field

ENTERTAINMENT

	10:30AM	Chippy & The Gang Sing-a-Long	Outdoor Grove Stage
	3PM - 5PM	Happy Hour, 21+ with Live Music	Sebago Lounge
$	7:30PM	"Rock of Ages" The Musical	Tickets @ Guest Hub
	8PM	Teen Scream Movie (PG13)	Grove Pavilion

ICON KEY ✓ "I Won It!" T-shirt Event $ Fee

PARENT / CHILD PINBLITZ

This brand new game is sure to be fun for both parents and children alike. Parents and kids are separated into two teams and will compete in a game that combines dodgeball and bowling. Defend your pins at all costs, because the team who knocks all of their opponent's pins down first WINS!

SEBAGO MARKETPLACE

Head down to Sebago Square on Wednesdays from 9am – 3pm. You'll find over 10 different artisans from around Maine selling everything from jewelry to painted signs. Don't worry, if the weather on Wednesday is less than perfect, they will all be here on Thursday instead.

SEBAGO PIRATES TREASURE HUNT

Point Sebago can be a quiet, serene, lakeside retreat. Point Sebago can also be a loud, raucous, lakeside battleground. It just depends what day of the week you're referencing. Thursdays is Pirates Day. With sword fights, Pirate ships docked in the cove, and all other sorts of shenanigans. You won't want to miss out on this FREE SHOW (rain or shine) in the Grove Picnic Area.

AMAZING RACE

Teams of 4 (2 adults 18+ and 2 kids) Race around the resort completing challenges and solving puzzles. Limit to 12 teams. Sign up at the Guest Hub. Only 2 teams will move on to the final day.

SAND SCULPTURE CONTEST

Max team size of 4. No paint, powder, sugar, or other additives. Natural objects are allowed (rocks, twigs, etc.). Start sculpting at 2pm. Judging is at 4pm.

Thursday

Every day is an adventure with our Kids Camps for ages 3-6 and 6-9. Sign your child in for our morning (9am - 12pm) or afternoon (1pm - 4pm) sessions.

Space is limited and some restrictions do apply, but head on down to Guest Hub in Sebago Square for details and to sign up!

3 - 9 YEAR OLDS

4PM - 5PM	Kids Movie Time	Sign Up @ Guest Hub
6:45PM - 10:30PM	Chippy's Playhouse	Sign Up @ Guest Hub

6 - 8 YEAR OLDS

11AM	Parent / Child Washer Toss Tourney (day 1/2)	Grey Road Beach

9 - 11 YEAR OLDS

9AM	Archery Clinic (space is limited)	Sign Up @ Guest Hub
9AM - 10AM	Broadway Dance (day 4/4)	Sebago Lounge
10AM	Parent / Child Shuffleboard Tourney (day 1/2)	Sports Center
1PM	Pickleball Tourney	Sports Center
2PM	Ping Pong Tourney (day 1/2)	Game Center
3PM	Doubles Washer Toss Tourney	Grey Road Beach
3PM	Arcade Basketball Tourney *(small fee)*	Arcade
4PM	Playstation Challenge	Game Center
5PM	Kickball	Grey Road Beach

12 - 14 YEAR OLDS

9AM	Parent / Child Washer Toss Tourney (day 1/2)	Grey Road Beach
10AM	Mini Golf Competition	Mini Golf
10AM - 11AM	Broadway Dance (day 4/4)	Sebago Lounge
10AM	Archery Clinic (space is limited)	Sign Up @ Guest Hub
11AM	Doubles Rockball Tourney (day 1/2)	Mini Golf Beach
1PM	Flag Football	Mini Golf Beach
2PM	Olympiad	Mini Golf Beach
3PM	Doubles Kan Jam Tourney	Grey Road Beach

15 - 17 YEAR OLDS

8AM	Zumba® Fitness	Chippy's Pavilion
9AM	Doubles PaddleZLAM!™ Tourney FINALS	Grey Road Beach
10AM	Spikeball Tourney	Mini Golf Beach
10AM - 11AM	Broadway Dance (day 4/4)	Sebago Lounge
10:30AM	Volleyball Tourney (day 3/4)	Sports Center
1PM	Parent / Child Cornhole Tourney FINALS	Grey Road Beach
2PM	Pole-ish Horseshoes Tourney	Grey Road Beach

Activities Schedule is valid 6/28 - 8/28, 2020

15 - 17 YEAR OLDS

$ 3PM - 5PM	Bingo, 16+	Grove Pavilion
4PM	Rockball Tourney (day 1/2)	Mini Golf Beach

ADULTS (18+)

8AM	Zumba® Fitness	Chippy's Pavilion
9AM	Men's Doubles Horseshoe Tourney (day 1/2)	Sports Center
9AM	Ladies Doubles Cornhole Tourney (day 1/2)	Grey Road Beach
10AM	Men's Doubles Washer Toss Tourney FINALS	Grey Road Beach
10AM - 12PM	Open Doubles Pickleball Play	Sports Center
10:30AM	Volleyball Tourney (day 3/4)	Sports Center
1PM	Cribbage Tourney (day 1/2)	Patio Tent
1PM	Mixed Doubles Shuffleboard Tourney (day 1/2)	Sports Center
2PM	Ladies Doubles Shuffleboard Tourney (day 1/2)	Sports Center
2PM	Men's Doubles Cornhole Tourney (day 1/2)	Grey Road Beach
2PM	Mind Meld	Tiki Bar Stage
$ 3PM - 5PM	Bingo	Grove Pavilion
3PM - 5PM	Happy Hour, 21+	Sebago Lounge
5PM	Mixed Doubles Bocce Ball Tourney FINALS	Tot Lot Beach
9PM	Dancing with the Staff	Sebago Lounge

ALL AGES

$ 9AM - 2:30PM	Rita's Arts & Crafts - Teddy Building & Ceramics	Grove Pavilion
1PM - 2PM	Talent Show Sign Up & Rehearsal	Sebago Lounge
2PM	Sand Sculpture Contest	Main Beach / Pavilion Beach
4PM	Sand Sculpture Contest Judging	Main Beach / Pavilion Beach
4PM	Amazing Race (day 1/2)	Sign Up @ Guest Hub
4:30PM	Family Hayride w/ Stinky	Sign Up @ Guest Hub
5PM	Family Hayride w/ Stinky	Sign Up @ Guest Hub
5:30PM	Family Hayride	Sign Up @ Guest Hub
7PM	Family Talent Show	Sebago Lounge
8PM	Family Movie (PG)	Grove Pavilion

ENTERTAINMENT

12PM - 2PM	Beach Party with Flamin' Raymond & Sizzlin' Susan	Beach Pavilion Picnic Area
2PM	Sebago Pirates Treasure Hunt	Outdoor Grove Tent Stage
3PM - 5PM	Happy Hour, 21+ with Live Music	Sebago Lounge
7PM	Cove's Got Talent [sign up at 1PM if participating]	Sebago Lounge
8PM - 10PM	Tiki Bar Entertainment	Tiki Bar Stage
9PM	Dancing with the Staff	Sebago Lounge

ICON KEY "I Won It!" T-shirt Event $ Fee

DANCING WITH THE STAFF

Bring your whole family to the lounge for what may become the highlight of your vacation. Eight adult (18+) members of the audience will be paired with our professional dancers and set loose on the dance floor. The dancers give their best efforts in whatever genre is thrown at them until only one couple remains! You don't need to be a dancer to participate, we'll take anyone from Fred Astaire to an overcooked piece of spaghetti in a dryer!

COVE'S GOT TALENT

Point Sebago's Talent Show just got a little more exciting. In addition to the age group awards which we give out every year, we'll also be selecting one of the winners from the season and flying them down to Florida in March to compete in the national Cove's Got Talent finale (where the winner will receive a $2,500 cash prize).

If you want to be considered for the trip to Florida, you must register at Guest Hub.

CHIPPY & THE GANG'S BREAKFAST SHOW

Get your day off to a hearty start with Chippy, The Gang and the Kampamania Kids as they wake you up with their rousing Good Morning. The tunes will stay with you all day after enjoying Mortimer's favorite hotcakes and Stinky's sweet toppings. Bring your smiles as these unforgettable characters visit your table and deliver a morning hug.

Friday

Every day is an adventure with our Kids Camps for ages 3-6 and 6-9. Sign your child in for our morning (9am - 12pm) or afternoon (1pm - 4pm) sessions.

Space is limited and some restrictions do apply, but head on down to Guest Hub in Sebago Square for details and to sign up!

3 - 9 YEAR OLDS

4PM - 5PM	Kids Movie Time	Sign Up @ Guest Hub
6:45PM - 10:30PM	Chippy's Playhouse	Sign Up @ Guest Hub

6 - 8 YEAR OLDS

👕	11AM	Parent / Child Washer Toss Tourney FINALS	Grey Road Beach

9 - 11 YEAR OLDS

👕	9AM	Knockout Basketball Challenge	Sports Center
👕	10AM	Parent / Child Shuffleboard Tourney FINALS	Sports Center
👕	1PM	Ingenuity Scavenger Hunt	Sebago Square
👕	2PM	Ping Pong Tourney FINALS	Game Center
	3PM	Pick-up Basketball Game	Sports Center
	5PM	Beach Lacrosse	Mini Golf Beach
	8:30PM - 10PM	Game Center Night	Game Center

12 - 14 YEAR OLDS

👕	8AM	5K Running Race	Meet @ Sebago Square
👕	9AM	Parent / Child Washer Toss Tourney FINALS	Grey Road Beach
👕	10AM	"Knockout" Basketball Challenge	Sports Center
👕	11AM	Doubles Rockball Tourney FINALS	Mini Golf Beach
👕	1PM	Ingenuity Scavenger Hunt	Sebago Square
👕	3PM	Cornhole Tourney	Grey Road Beach
	5PM	Dodgeball	Sports Center

15 - 17 YEAR OLDS

👕	8AM	5K Running Race	Meet @ Sebago Square
	8AM	Bootcamp Fitness	Main Beach
👕	10:30AM	Volleyball Tourney FINALS	Sports Center
👕	11AM	Ping Pong Tourney	Game Center
👕	1PM	Doubles Horseshoes Tourney	Sports Center
👕	2PM	Washer Toss Tourney	Grey Road Beach
👕	3PM	Olympiad	Mini Golf Beach
👕	4PM	Rockball Tourney FINALS	Main Beach
$	7PM - 9PM	Super Bingo, 16+	Grove Pavilion

ADULTS (18+)

👕	8AM	5K Running Race	Meet @ Sebago Square
	8AM	Bootcamp Fitness	Main Beach
👕	9AM	Men's Doubles Horseshoe Tourney FINALS	Sports Center
👕	9AM	Ladies Doubles Cornhole FINALS	Grey Road Beach
👕	10:30AM	Volleyball Tourney FINALS	Sports Center
👕	11:30AM	Belly Flop Contest	Sign Up @ Guest Hub
👕	1PM	Cribbage Tourney FINALS	Patio Tent
👕	1PM	Mixed Doubles Shuffleboard Tourney FINALS	Sports Center
👕	2PM	Ladies Doubles Shuffleboard Tourney FINALS	Sports Center
👕	2PM	Men's Doubles Cornhole Tourney FINALS	Grey Road Beach
👕	2PM	Tiki Trivia	Tiki Bar Stage
	3PM - 5PM	Karaoke Happy Hour, 21+	Sebago Lounge
👕	5PM	Darts Tourney	Game Center
👕	5PM	Mixed Doubles Horseshoes Tourney	Sports Center
$	7PM - 9PM	Super Bingo	Grove Pavilion

ALL AGES

$	9AM - 2:30PM	Rita's Arts & Crafts - Teddy Building & Ceramics	Grove Pavilion
$	4PM	Water Balloon Toss Camp Sunshine Fundraiser [$1]	Tot Lot Beach
👕	4PM	Amazing Race FINALS	Sebago Square
	4:30PM	Family Hayride w/ Mortimer	Sign Up @ Guest Hub
	5PM	Family Hayride w/ Mortimer	Sign Up @ Guest Hub
	5:30PM	Family Hayride	Sign Up @ Guest Hub
	6PM	Family Soccer Game	Soccer Field

ENTERTAINMENT

$	9AM	Chippy & The Gang's Breakfast Show	Tickets @ Guest Hub
	3PM - 5PM	Karaoke Happy Hour, 21+	çSebago Lounge
	8PM	Staff Show: Footloose	Sebago Lounge
	8PM - 10PM	Tiki Bar Entertainment	Tiki Bar Stage

FOOTLOOSE

** FREE SHOW **

One of the most explosive movie musicals in decades bursts back on the Point Sebago stage. As part of Point Sebago's 50th Anniversary celebration we are inviting guest performers to join us Friday nights in this blockbuster musical, come see Point Sebago employees from years past on stage every Friday in the Sebago Lounge.

Doors will open at 7:00pm and the show will start promptly at 8:00pm

Activities Schedule is valid 6/28 - 8/28, 2020

ICON KEY 👕 "I Won It!" T-shirt Event $ Fee

Group Events

Weddings

Celebrate your special day at the fun and beautiful Point Sebago resort. With plenty of room for your wedding party and guests, on-site activities, and beautiful venues to choose from for the ceremony and reception, your wedding day is bound for perfection.

VENUES

Our picturesque wedding venues provide you with the perfect settings for your special day.

ACCOMMODATIONS

What better way to celebrate your wedding than at a lakeside resort? At Point Sebago, there is enough room for your entire wedding party to have a place to stay, as well as your guests. Everything is in one place, so there is no need to coordinate driving! And, everything from the ceremony to the reception can be arranged on the premise of the resort by our on-site coordinator, banquet committee and catering team, so everything will run smoothly. Your special day will be better than you imagined.

LAKEFRONT CEREMONIES
Share your vows by the crystal clear waters.

BEACH PAVILION RECEPTIONS
Impress your crowd in this spacious, beautifully decorated venue.

Company Outings & Meetings

Look no further for your next overnight business meeting or retreat. Offering a beautiful Spring or Fall location and full-service resort amenities to choose from with a staff to assist, Point Sebago is sure to please your employees.

Our informal facility space, team-building programs, golf, and camaraderie by the campfire are hard to beat. Choose from a beachfront BBQ or lobster lunch in a picnic grove. The best part? It all stays within your budget.

Family Reunions

Relax and enjoy the festivities. Offering a perfect mix of group activities for all ages—kids, teens, parents and grandparents—as well as places to "hang loose" with family members, Point Sebago has it all. Book one of our Spring or Fall Getaway Weekends, or come in the summer and enjoy all of the scheduled activities and entertainment.

Group Retreats

Gather your group of friends or associates and come for one of Point Sebago's fantastic getaway weekends. Whether you'd like an adult theme (Murder Mystery or Brewfest) or a weekend with the kids (Pirates or Halloween), kick back and let our staff do the entertaining. These weekends are all-inclusive, action-packed, affordable and adaptable to your group. Let the fun begin!

With our spectacular campus for fun and adventure, Point Sebago is a magical place to host your unique event.

PINE ROOM LOUNGE RECEPTIONS
Dance the night away under hundreds of sparkling lights.

OUTDOOR BEACH BBQ RECEPTIONS
Celebrate your day in a relaxed atmosphere by the lakeside.

Celebrating 50 Years

1970 - 2020

It seems like only yesterday...

Point Sebago opened its doors 50 years ago. That's five decades of providing fond vacation memories to thousands of families. It brings a smile to our face to have young parents tell stories of how they grew up looking forward to Point Sebago summer vacations and now, they're bringing their children to continue the tradition.

In 1970

A lot has changed in the past 50 years. To give you a bit of perspective, when Point Sebago first opened in 1970,

- During the first couple years, many guests had to wait in the parking lot until their campsite was made (not cleaned, made)
- M*A*S*H The Movie was released
- The Beatles broke up
- A first class stamp cost 6¢
- The top song of the year was "Bridge Over Troubled Water" by Simon & Garfunkle
- Our restaurant was called "Charlie's Place" and sat a total of 50 people
- The resort offered horseback riding
- Gas was 36¢ per gallon

It's time to party

We are extremely excited to celebrate the past 50 years and to get started with the next 50. Some of our special anniversary events include:

- Weekly Fireworks Display
- Weekly Free Band on the Beach
- Guest Staff Show Performers from Point Sebago's past
- Vintage-Style "I Won It!" T-Shirt

50TH ANNIVERSARY

Welcome to a place you'll love.
Welcome to Cove Communities.

Do you know that feeling?

That feeling of being at home from the moment you arrive? Of having an old friend that you just met?

At Cove Communities, we're people people.

Here, there is always another spot at the table, another chair around the fire, another chance to make a new friend. We're passionate village builders — creating excellent places and opportunities where people can enjoy being together.

We're about collecting experiences, like sunsets, grilling out or relaxing with our favorite people. And for those who find their way here, Cove is just about the best feeling on earth.

Sound like fun?
Sounds like us!

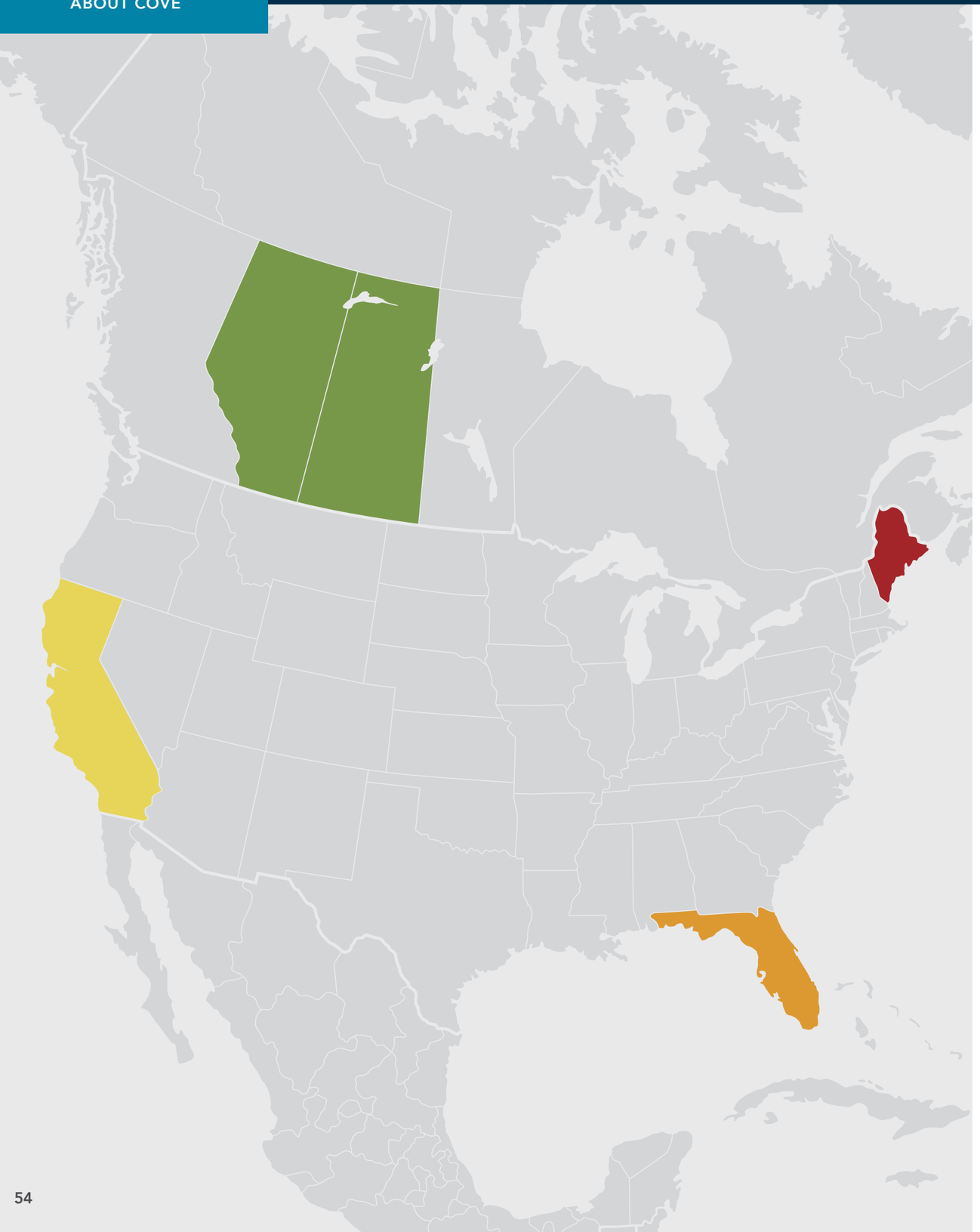

The Cove Family

In addition to Point Sebago,

Cove Communities features a variety of beautiful and inviting resorts throughout the United States and Canada. Whether you're looking for a perfect getaway destination for the weekend, a cozy place to stay during the winter (or summer!) or wanting to buy a home and settle in, we've got you covered. At Cove, we're a growing community, and we would love for you to be a part of it!

NORTHEAST

Point Sebago Resort
Casco, ME
800.655.1232
PointSebago@
CoveCommunities.com

CANADA

Okotoks Village
Okotoks, Alberta
403.649.1103
OkotoksVillage@
CoveCommunities.com

Red Deer Village
Red Deer, Alberta
403.340.0225
RedDeerVillage@
CoveCommunities.com

Calgary Village
Calgary, Alberta
403.272.3155
CalgaryVillage@
CoveCommunities.com

North Battleford Village
North Battleford,
Saskatchewan
306.445.8778
NorthBattlefordVillage@
CoveCommunities.com

Medicine Hat Village
Medicine Hat, Alberta
403.527.4548
MedicineHatVillage@
CoveCommunities.com

Rayner Village
Saskatoon,
Saskatchewan
306.249.2222
RaynerVillage@
CoveCommunities.com

Lloydminster Village
Lloydminster, Alberta
780.875.5696
LloydminsterVillage@
CoveCommunities.com

Grant Village
Saskatoon,
Saskatchewan
306.249.2222
GrantVillage@
CoveCommunities.com

High River Village
High River, Alberta
403.649.1103
HighRiverVillage@
CoveCommunities.com

Dunlop Village
Saskatoon,
Saskatchewan
306.249.2222
DunlopVillage@
CoveCommunities.com

FLORIDA

River Vista RV Village
Ruskin, FL
800.607.2532
RiverVistaRVVillage@
CoveCommunities.com

Camelot East Village
Sarasota, FL
941.923.2311
CamelotEastVillage@
CoveCommunities.com

Camelot Lakes Village
Sarasota, FL
941.922.2020
CamelotLakesVillage@
CoveCommunities.com

Meadowlea Village
DeLand, FL
386.736.1853
MeadowleaVillage@
CoveCommunities.com

Rolling Greens Village
Ocala, FL
352.624.0140
RollingGreensVillage@
CoveCommunities.com

The Waters
Melbourne Beach, FL
321.723.4139
TheWaters@
CoveCommunities.com

The Meadows
Tarpon Springs, FL
727.940.2927
TheMeadows@
CoveCommunities.com

Sun Valley
Tarpon Springs, FL
727.940.7916
SunValley@
CoveCommunities.com

Estero Bay Village
Estero, FL
239.992.4333
EsteroBayVillage@
CoveCommunities.com

CALIFORNIA

Moutain View Village
West Hills, CA
818.883.0614
MountainViewVillage@
CoveCommunities.com

POINT SEBAGO

WWW.POINTSEBAGO.COM

207.558.8000 • 800.655.1232

261 POINT SEBAGO RD
CASCO, ME 04015

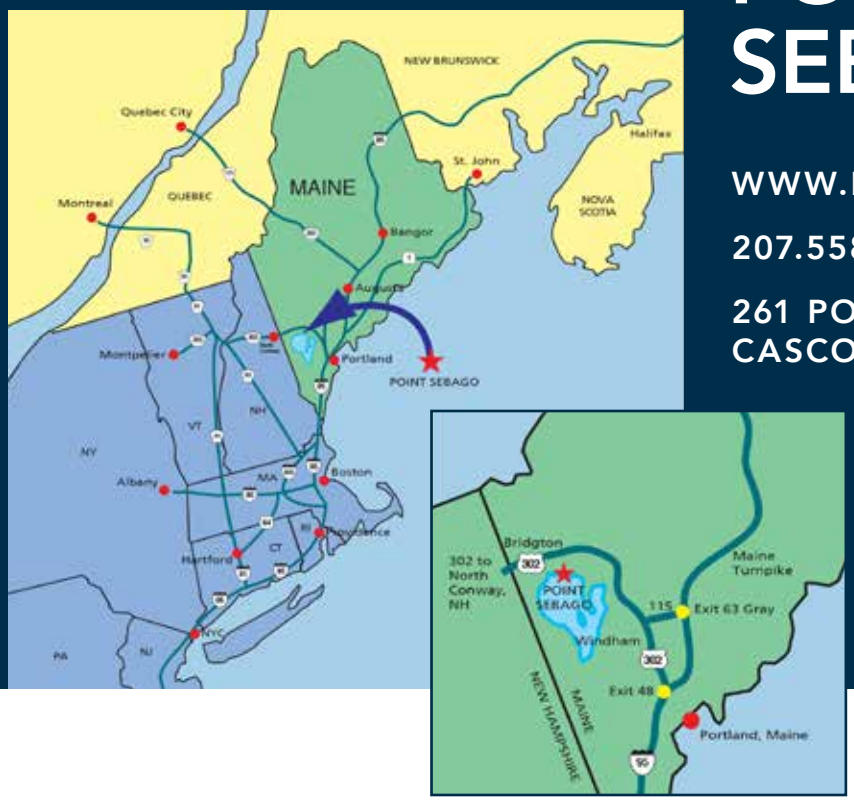

Just 2.5 Hours from Boston

Point Sebago is closer than you think.

Just take Exit 48 off the Maine Turnpike (I-95) and travel 22 miles West on Route 302. Point Sebago is conveniently located between Portland, ME and North Conway, NH.

Point Sebago is not responsible for errors or omissions. All rates, packages, activities, and entertainment are subject to change without notice.